

NO.	ISSUED TO:	DATE
	ZBA SET	10/12/16

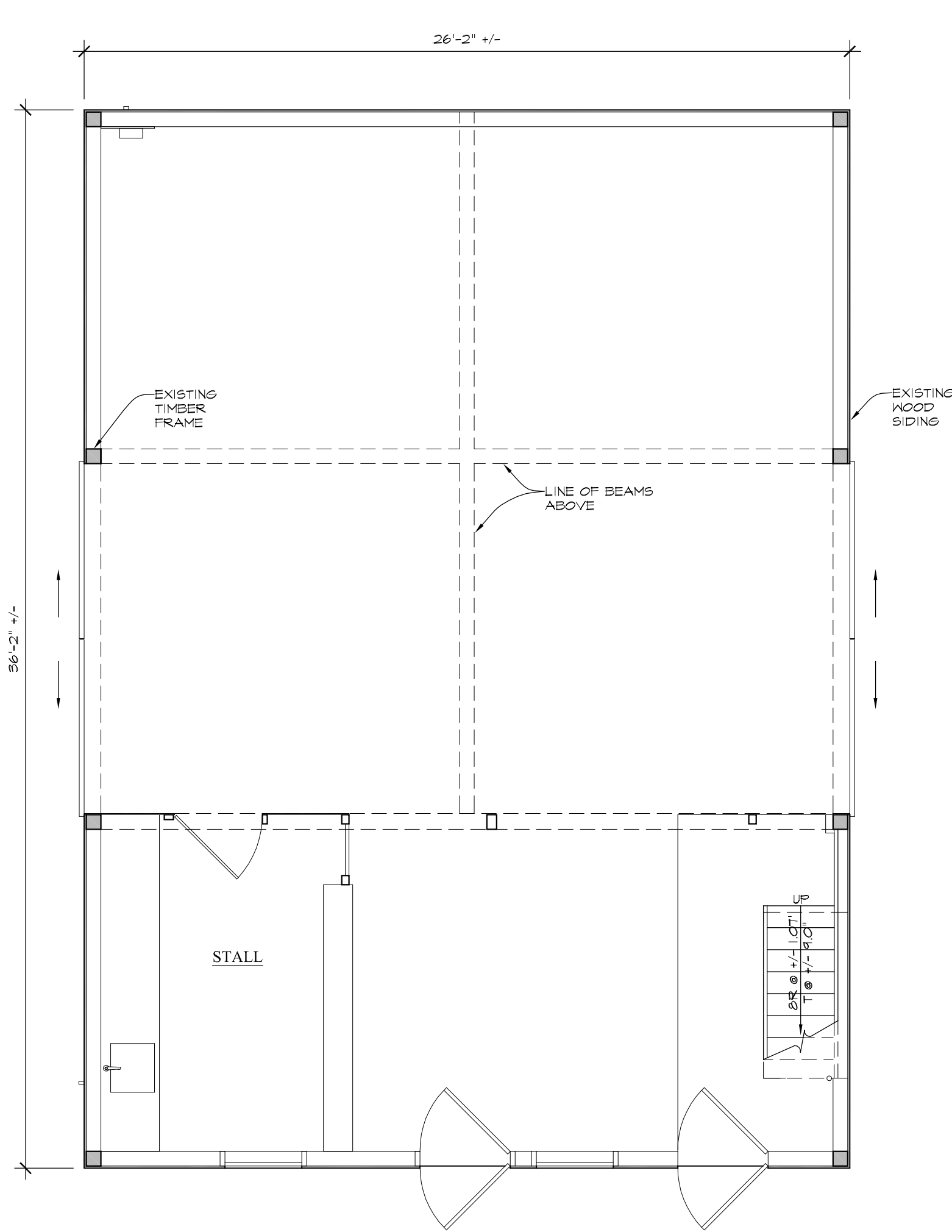

EXISTING FIRST FLOOR PLAN  
SCALE: 1/4" = 1'-0"

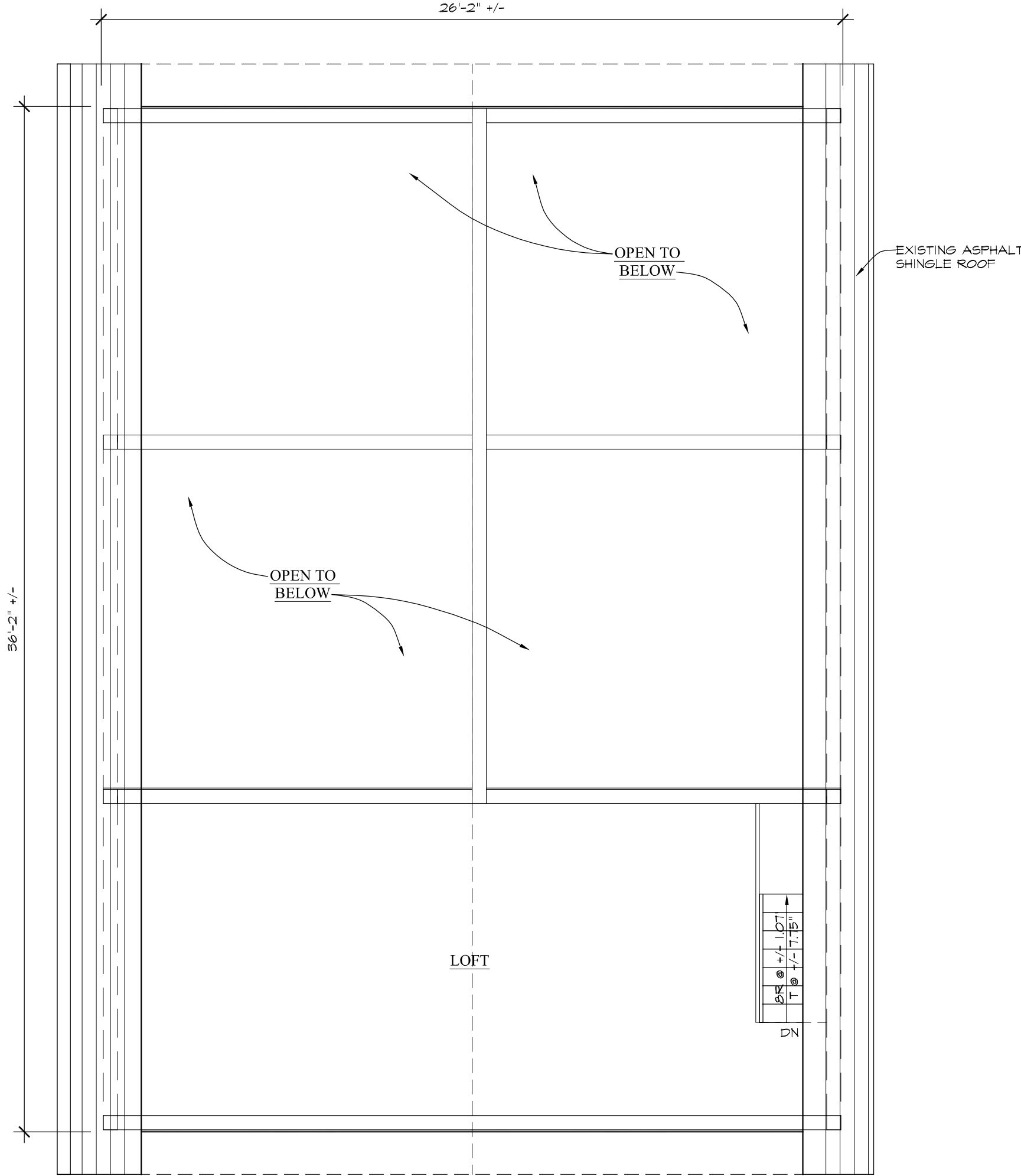

EXISTING LOFT FLOOR PLAN  
SCALE: 1/4" = 1'-0"

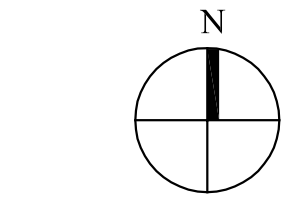

NOTE: DO NOT SCALE DRAWINGS.  
REFER TO WRITTEN DIMENSIONS ONLY.

NOTE:  
this drawing is the property of the architect and has been prepared specifically for the owner  
for this project at this site and is not to be used for any other purpose, location or owner  
without the written consent of the architect.

PROPOSED RENOVATION FOR:  
JOHN & MELISSA ALMEIDA  
416 WEST ROAD, NEW CANAAN, CT

MARK P. FINLAY  
ARCHITECTS, AIA

DRAWN BY:

JF

DATE:

09/09/16

JOB NO:

1617

DWG NO:

EXISTING  
FLOOR PLANS

EX-1

NO.	ISSUED TO:	DATE
	ZBA SET	10/12/16

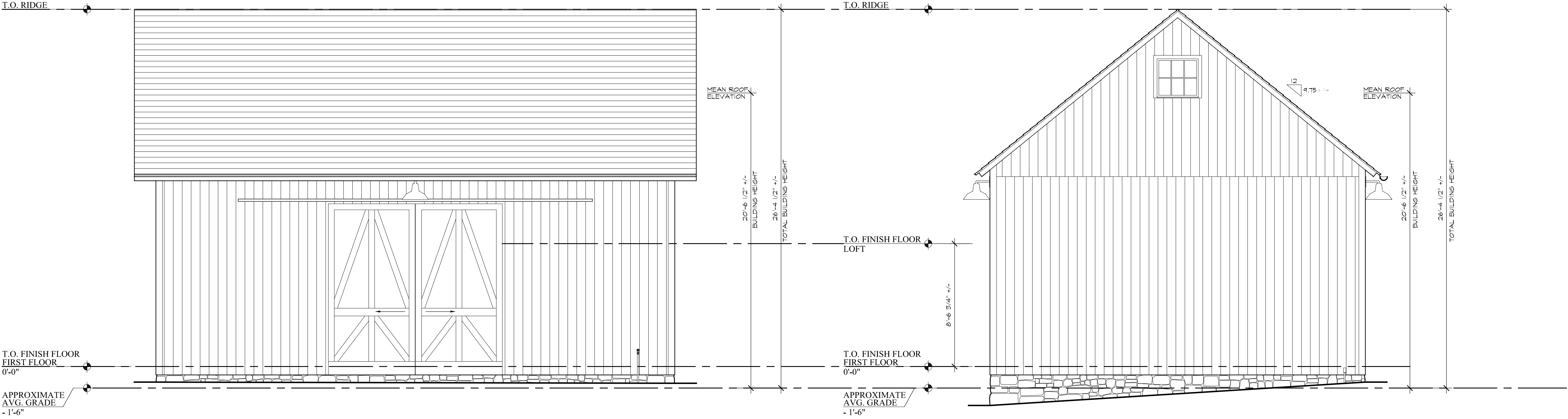

1  
EX-2  
EXISTING WEST ELEVATION  
SCALE: 1/4" = 1'-0"

2  
EX-2  
EXISTING NORTH ELEVATION  
SCALE: 1/4" = 1'-0"

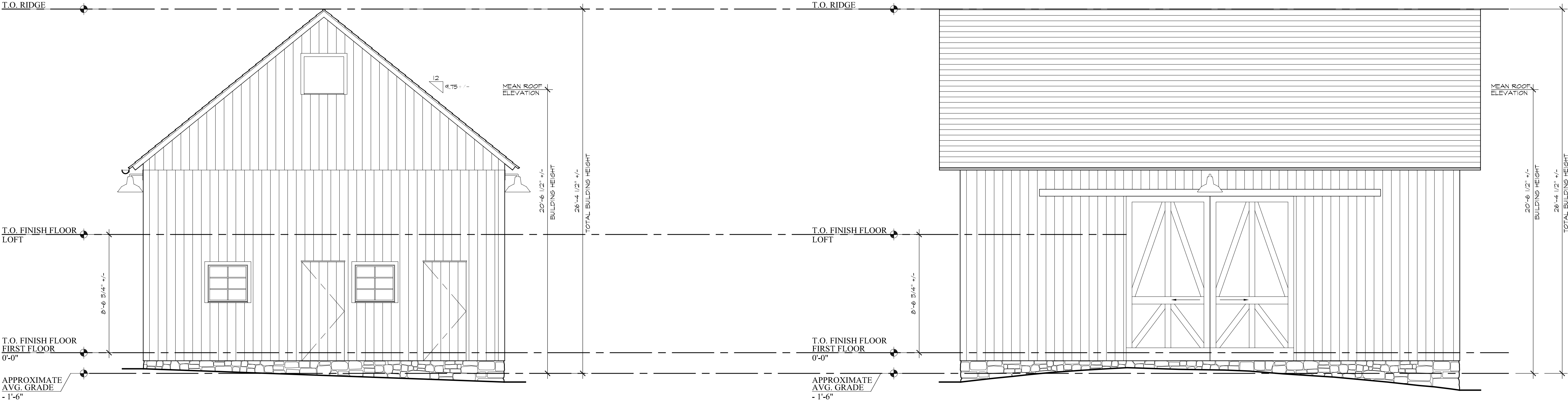

3  
EX-2  
EXISTING SOUTH ELEVATION  
SCALE: 1/4" = 1'-0"

4  
EX-2  
EXISTING EAST ELEVATION  
SCALE: 1/4" = 1'-0"

NOTE:  
this drawing is the property of the architect and has been prepared specifically for the owner  
for this project at this site and is not to be used for any other purpose, location or owner  
without the written consent of the architect.

PROPOSED RENOVATION FOR:  
JOHN & MELISSA ALMEIDA  
416 WEST ROAD, NEW CANAAN, CT

MARK P. FINLAY  
ARCHITECTS, AIA

96 OLD POST ROAD, SOUTHPORT, CT 06890 203-254-2388

EXISTING  
ELEVATIONS

DRAWN BY:  
JF  
DATE:  
09/09/16

JOB NO:

1617

DWG NO:

EX-2

NOTE: DO NOT SCALE DRAWINGS.  
REFER TO WRITTEN DIMENSIONS ONLY.

NO.	ISSUED TO:	DATE
	ZBA SET	10/12/16

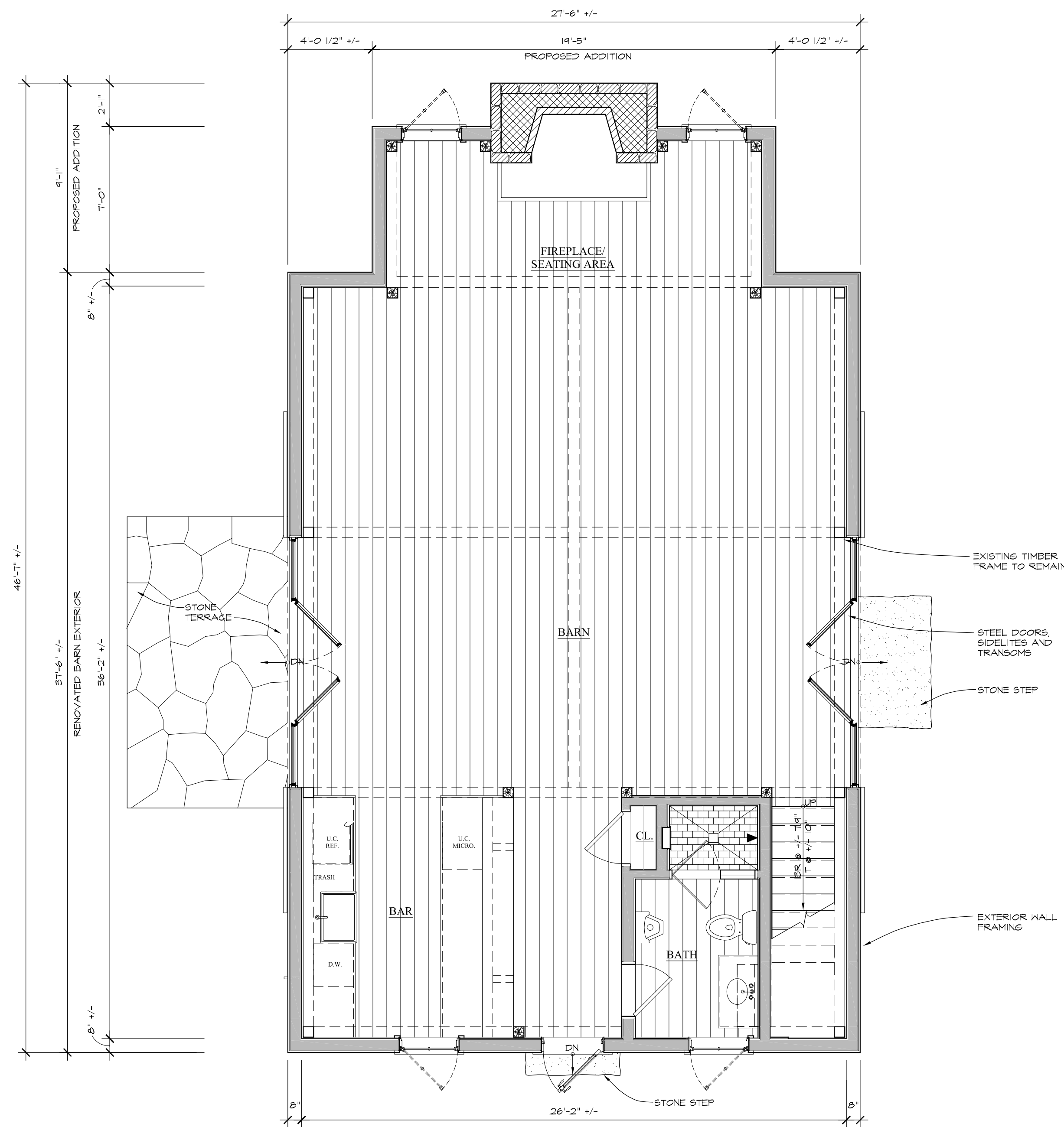

**PROPOSED FIRST FLOOR PLAN**  
SCALE: 1/4" = 1'-0"

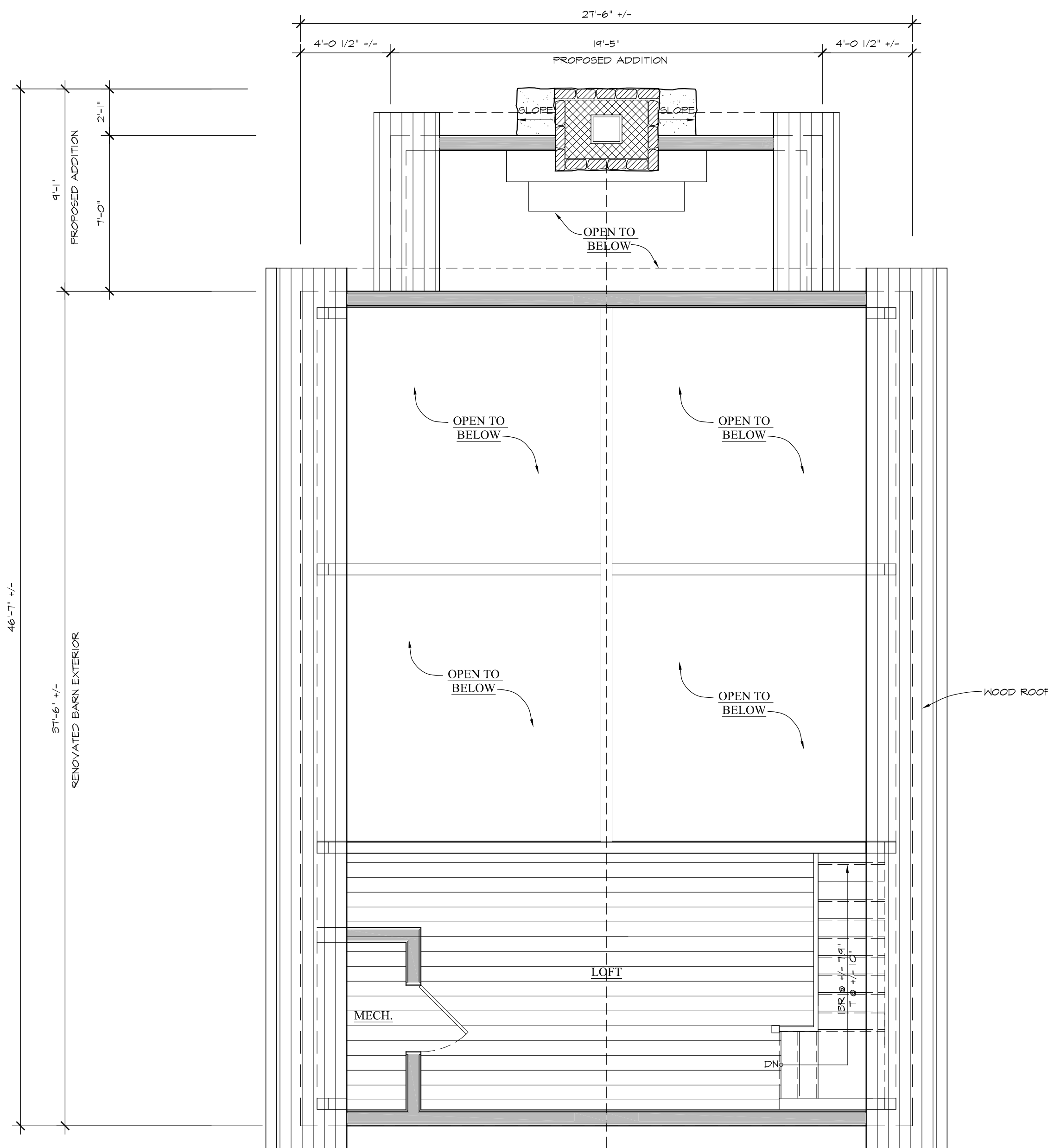

**PROPOSED LOFT FLOOR PLAN**  
SCALE: 1/4" = 1'-0"

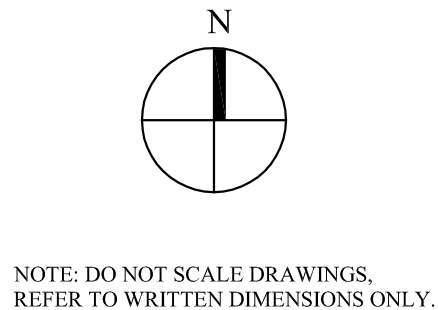

NOTE:  
this drawing is the property of the architect and has been prepared specifically for the owner for this project at this site and is not to be used for any other purpose, location or owner without the written consent of the architect.

PROPOSED RENOVATION FOR:  
JOHN & MELISSA ALMEIDA  
416 WEST ROAD, NEW CANAAN, CT

MARK P. FINLAY  
ARCHITECTS, AIA

96 OLD POST ROAD, SOUTHPORT, CT 06890 203-254-2388

**PROPOSED  
FLOOR PLANS**

DRAWN BY:  
JF  
DATE:  
09/09/16

JOB NO:  
1617

DWG NO.

**A-1**

NO.	ISSUED TO:	DATE
	ZBA SET	10/12/16

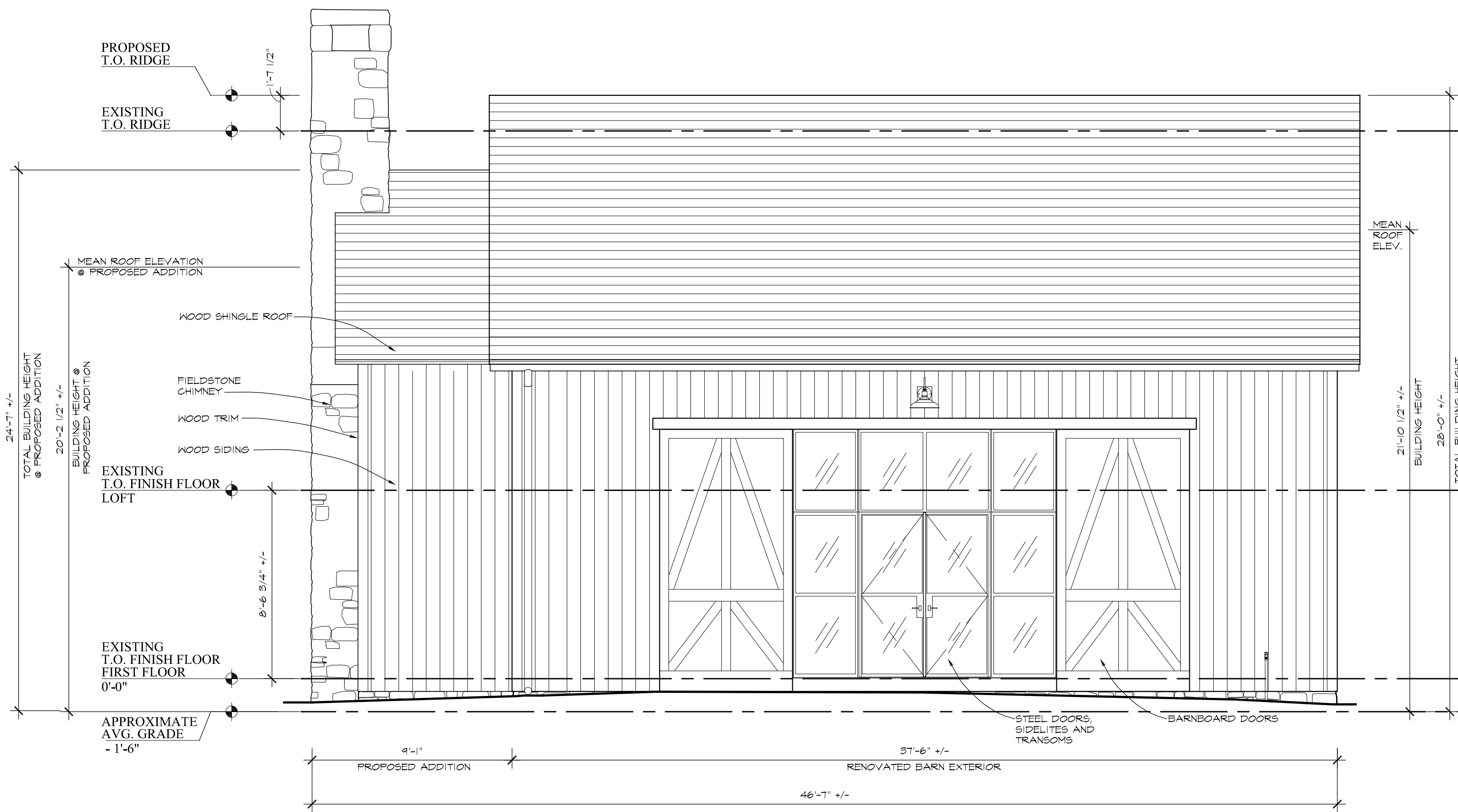

1  
A-2  
**PROPOSED WEST ELEVATION**  
SCALE: 1/4" = 1'-0"

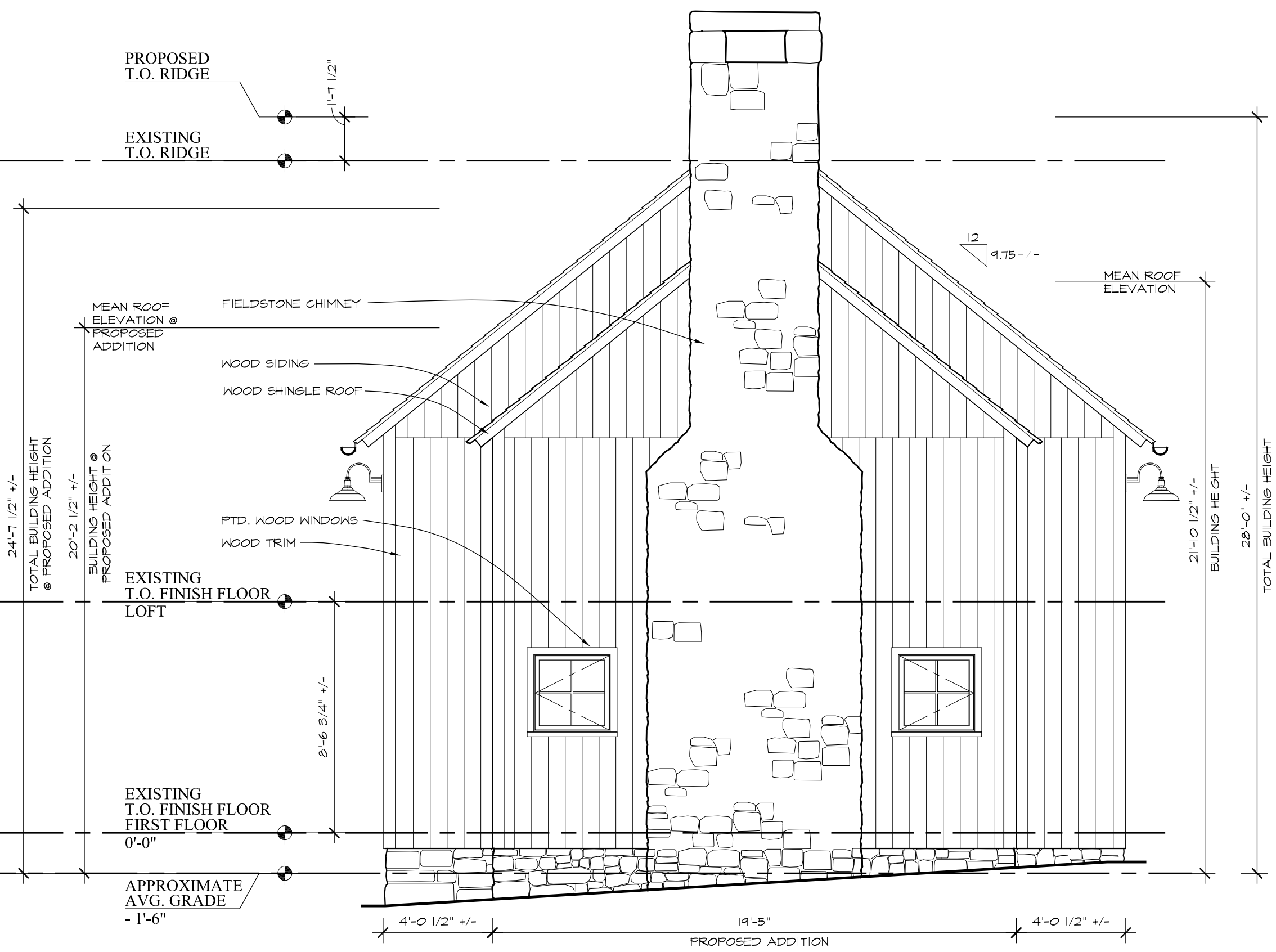

2  
A-2  
**PROPOSED NORTH ELEVATION**  
SCALE: 1/4" = 1'-0"

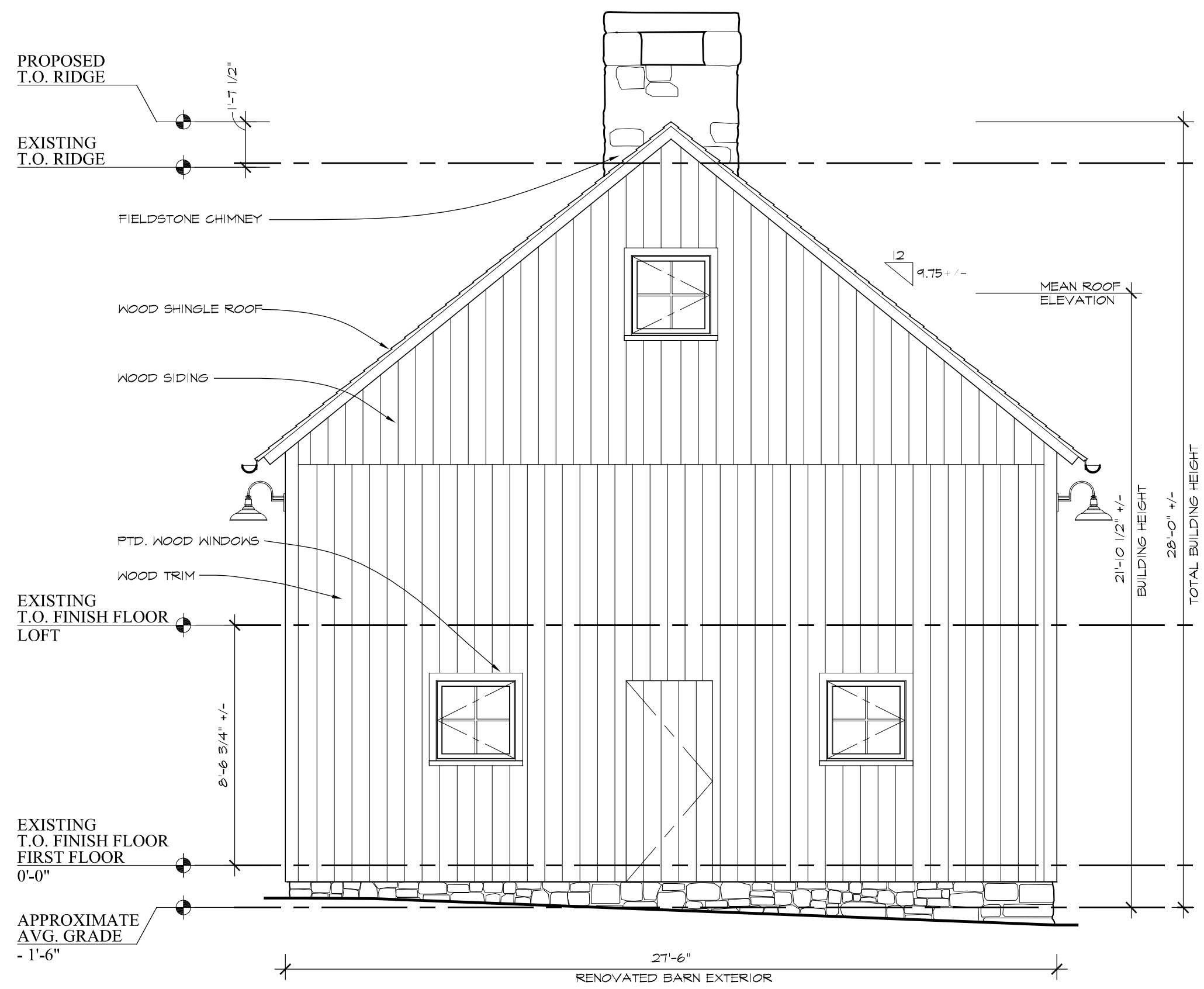

3  
A-2  
**PROPOSED SOUTH ELEVATION**  
SCALE: 1/4" = 1'-0"

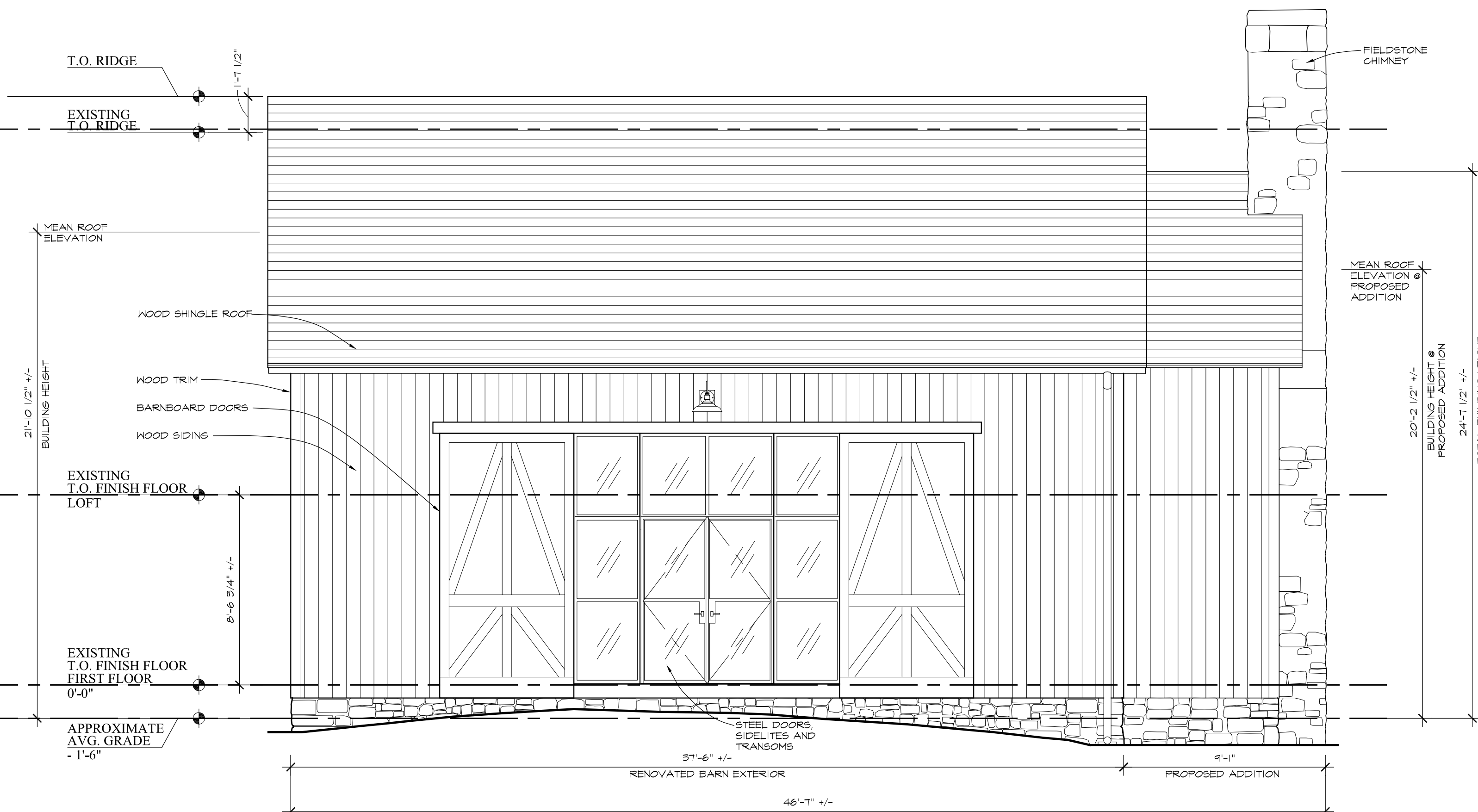

4  
A-2  
**PROPOSED EAST ELEVATION**  
SCALE: 1/4" = 1'-0"

NOTE: DO NOT SCALE DRAWINGS.  
REFER TO WRITTEN DIMENSIONS ONLY.

NOTE:  
this drawing is the property of the architect and has been prepared specifically for the owner  
for this project at this site and is not to be used for any other purpose, location or owner  
without the written consent of the architect.

PROPOSED RENOVATION FOR:  
JOHN & MELISSA ALMEIDA  
416 WEST ROAD, NEW CANAAN, CT

MARK P. FINLAY  
ARCHITECTS, AIA

96 OLD POST ROAD, SOUTHPORT, CT 06890 203-254-2388

PROPOSED  
ELEVATIONS

DRAWN BY:

JF

DATE:

09/09/16

JOB NO:

1617

DWG NO:

A-2