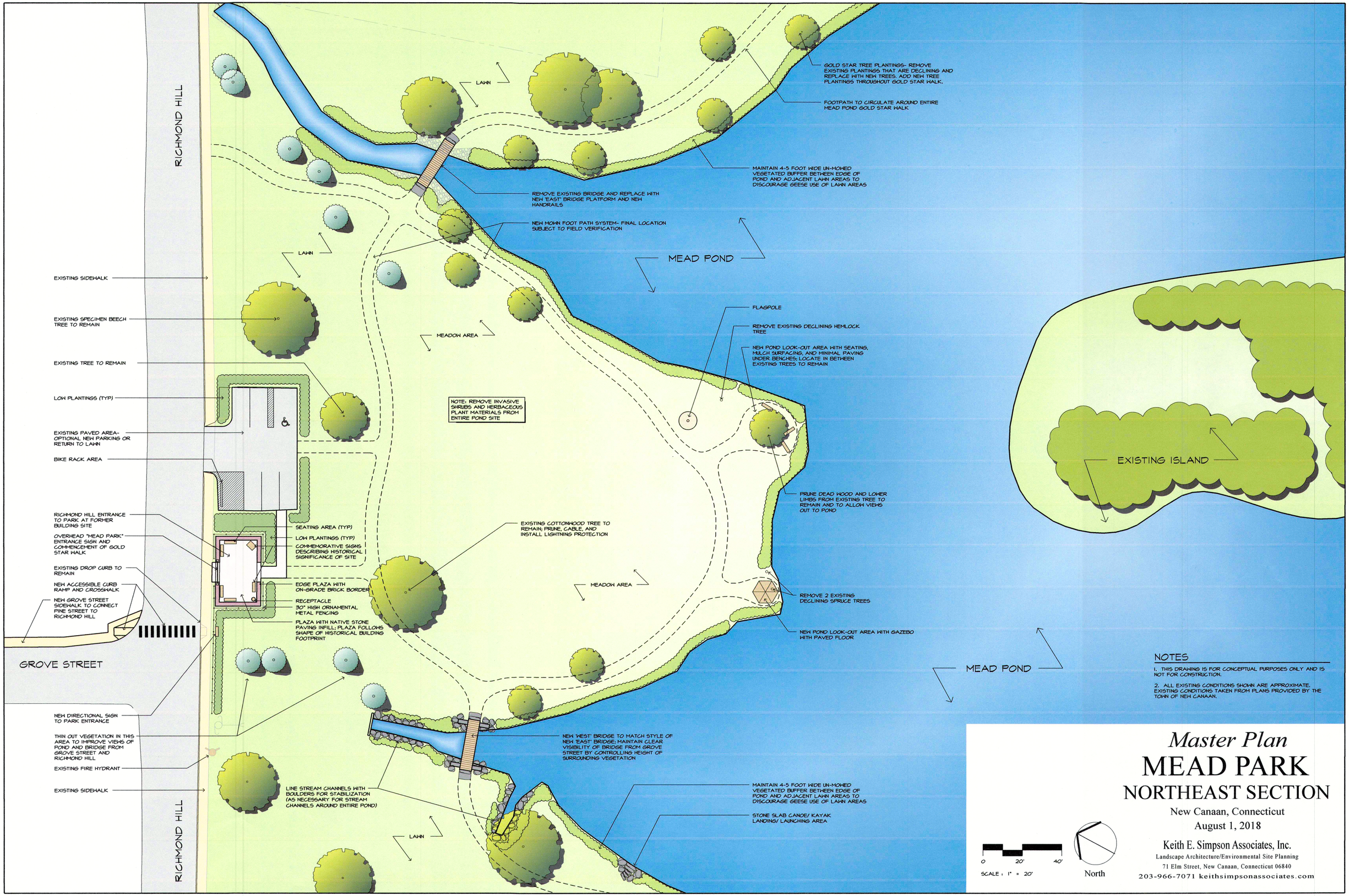
RICHMOND HILL
LAWN
GOLD STAR TREE PLANTINGS- REMOVE EXISTING PLANTINGS THAT ARE DECLINING AND REPLACE WITH NEW TREES. ADD NEW TREE PLANTINGS THROUGHOUT GOLD STAR WALK.
FOOTPATH TO CIRCULATE AROUND ENTIRE MEAD POND GOLD STAR WALK
MAINTAIN 4-5 FOOT WIDE UN-MOWED VEGETATED BUFFER BETWEEN EDGE OF POND AND ADJACENT LAWN AREAS TO DISCOURAGE GEESE USE OF LAWN AREAS
REMOVE EXISTING BRIDGE AND REPLACE WITH NEW EAST BRIDGE PLATFORM AND NEW HANDRAILS
NEW MOWN FOOT PATH SYSTEM- FINAL LOCATION SUBJECT TO FIELD VERIFICATION
LAWN
MEAD POND
EXISTING SIDEWALK
EXISTING SPECIMEN BEECH TREE TO REMAIN
MEADOW AREA
FLAGPOLE
REMOVE EXISTING DECLINING HEMLOCK TREE
NEW POND LOOK-OUT AREA WITH SEATING, MULCH SURFACING, AND MINIMAL PAVING UNDER BENCHES; LOCATE IN BETWEEN EXISTING TREES TO REMAIN
EXISTING TREE TO REMAIN
LOW PLANTINGS (TYP)
NOTE: REMOVE INVASIVE SHRUBS AND HERBACEOUS PLANT MATERIALS FROM ENTIRE POND SITE
EXISTING ISLAND
EXISTING PAVED AREA- OPTIONAL NEW PARKING OR RETURN TO LAWN
BIKE RACK AREA
PRUNE DEAD WOOD AND LOWER LIMBS FROM EXISTING TREE TO REMAIN AND TO ALLOW VIEWS OUT TO POND
RICHMOND HILL ENTRANCE TO PARK AT FORMER BUILDING SITE
SEATING AREA (TYP)
LOW PLANTINGS (TYP)
OVERHEAD "MEAD PARK" ENTRANCE SIGN AND COMMENCEMENT OF GOLD STAR WALK
COMMEMORATIVE SIGNS DESCRIBING HISTORICAL SIGNIFICANCE OF SITE
EXISTING COTTONWOOD TREE TO REMAIN; PRUNE, CABLE, AND INSTALL LIGHTNING PROTECTION
EXISTING DROP CURB TO REMAIN
NEW ACCESSIBLE CURB RAMP AND CROSSWALK
EDGE PLAZA WITH ON-GRADE BRICK BORDER
MEADOW AREA
REMOVE 2 EXISTING DECLINING SPRUCE TREES
NEW GROVE STREET SIDEWALK TO CONNECT PINE STREET TO RICHMOND HILL
RECEPTACLE
30" HIGH ORNAMENTAL METAL FENCING
PLAZA WITH NATIVE STONE PAVING INFILL; PLAZA FOLLOWS SHAPE OF HISTORICAL BUILDING FOOTPRINT
NEW POND LOOK-OUT AREA WITH GAZEBO WITH PAVED FLOOR
GROVE STREET
MEAD POND
NEW DIRECTIONAL SIGN TO PARK ENTRANCE
THIN OUT VEGETATION IN THIS AREA TO IMPROVE VIEWS OF POND AND BRIDGE FROM GROVE STREET AND RICHMOND HILL
NEW 'WEST' BRIDGE TO MATCH STYLE OF NEW 'EAST' BRIDGE; MAINTAIN CLEAR VISIBILITY OF BRIDGE FROM GROVE STREET BY CONTROLLING HEIGHT OF SURROUNDING VEGETATION
EXISTING FIRE HYDRANT
EXISTING SIDEWALK
LINE STREAM CHANNELS WITH BOULDERS FOR STABILIZATION (AS NECESSARY FOR STREAM CHANNELS AROUND ENTIRE POND)
MAINTAIN 4-5 FOOT WIDE UN-MOWED VEGETATED BUFFER BETWEEN EDGE OF POND AND ADJACENT LAWN AREAS TO DISCOURAGE GEESE USE OF LAWN AREAS
STONE SLAB CANOE/ KAYAK LANDING/ LAUNCHING AREA
LAWN
RICHMOND HILL
NOTES
1. THIS DRAWING IS FOR CONCEPTUAL PURPOSES ONLY AND IS NOT FOR CONSTRUCTION.
2. ALL EXISTING CONDITIONS SHOWN ARE APPROXIMATE. EXISTING CONDITIONS TAKEN FROM PLANS PROVIDED BY THE TOWN OF NEW CANAAN.
Master Plan
MEAD PARK
NORTHEAST SECTION
New Canaan, Connecticut
August 1, 2018
Keith E. Simpson Associates, Inc.
Landscape Architecture/Environmental Site Planning
71 Elm Street, New Canaan, Connecticut 06840
203-966-7071 keithsimpsonassociates.com
0 20' 40'
SCALE : 1" = 20'
North