

#3

ALL-POINTS
TECHNOLOGY CORPORATION

567 VAUXHALL STREET EXTENSION SUITE 311
WATERFORD, CT 06385 PHONE: (860)-663-1697
WWW.ALLPOINTSTECH.COM FAX: (860)-663-0935

APT FILING NUMBER: CT283440

LE-1

SCALE: AS NOTED DRAWN BY: ELZ

DATE: 11/30/2016 CHECKED BY: RCB

HOMELAND TOWERS, LLC
9 HARMONY STREET
2nd FLOOR
DANBURY, CT 06810

HOMELAND TOWERS:
CT024

NEW CANAAN WEST
769 PONUS RIDGE ROAD
NEW CANAAN, CT 06840

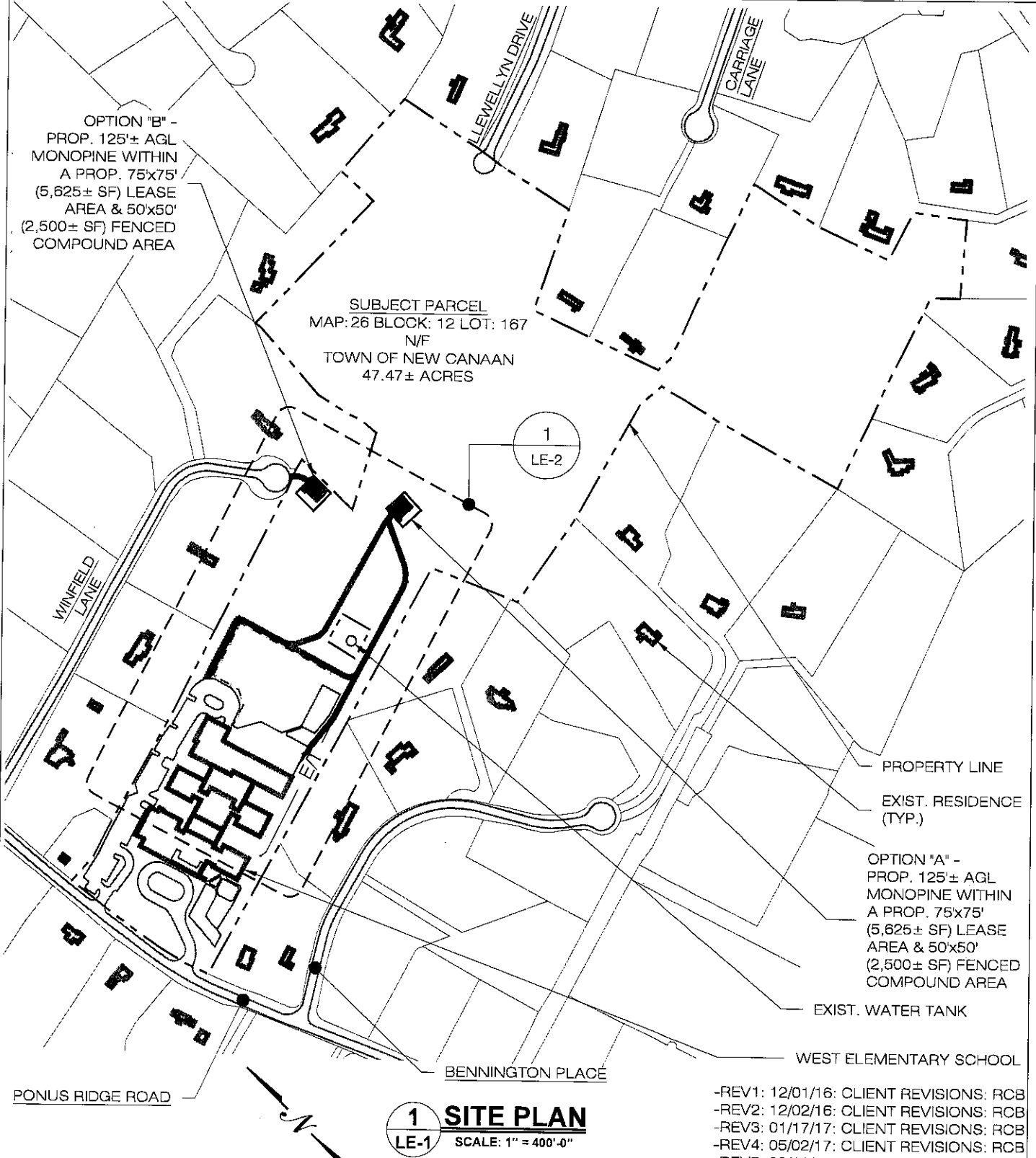

OPTION "B" -
PROP. 125'± AGL
MONOPINE WITHIN
A PROP. 75'x75'
(5,625± SF) LEASE
AREA & 50'x50'
(2,500± SF) FENCED
COMPOUND AREA

SUBJECT PARCEL
MAP: 26 BLOCK: 12 LOT: 167
N/F
TOWN OF NEW CANAAN
47.47± ACRES

PROPERTY LINE

EXIST. RESIDENCE (TYP.)

OPTION "A" -
PROP. 125'± AGL
MONOPINE WITHIN
A PROP. 75'x75'
(5,625± SF) LEASE
AREA & 50'x50'
(2,500± SF) FENCED
COMPOUND AREA

EXIST. WATER TANK

PONUS RIDGE ROAD

BENNINGTON PLACE

WEST ELEMENTARY SCHOOL

1 SITE PLAN
LE-1 SCALE: 1" = 400'-0"

-REV1: 12/01/16: CLIENT REVISIONS: RCB
-REV2: 12/02/16: CLIENT REVISIONS: RCB
-REV3: 01/17/17: CLIENT REVISIONS: RCB
-REV4: 05/02/17: CLIENT REVISIONS: RCB
-REV5: 02/11/22: CLIENT REVISIONS: RCB

NOTE: EXACT LOCATION AND ORIENTATION OF PROPOSED LEASE AREA PENDING SITE SURVEY & FURTHER ENGINEERING REVIEW AND ANALYSIS. PROPOSED UTILITY ROUTING AND R.O.W. EXTENTS TO BE DETERMINED BY LOCAL UTILITY PROVIDERS.



ALL-POINTS
TECHNOLOGY CORPORATION

567 VAUXHALL STREET EXTENSION SUITE 311
WATERFORD, CT 06385 PHONE: (860)-663-1697
WWW.ALLPOINTSTECH.COM FAX: (860)-663-0935

APT FILING NUMBER: CT283440

LE-2

SCALE: AS NOTED

DRAWN BY: ELZ

DATE: 11/30/2016

CHECKED BY: RCB



HOMELAND TOWERS, LLC
9 HARMONY STREET
2nd FLOOR
DANBURY, CT 06810

HOMELAND TOWERS:
CT024

NEW CANAAN WEST
769 PONUS RIDGE ROAD
NEW CANAAN, CT 06840

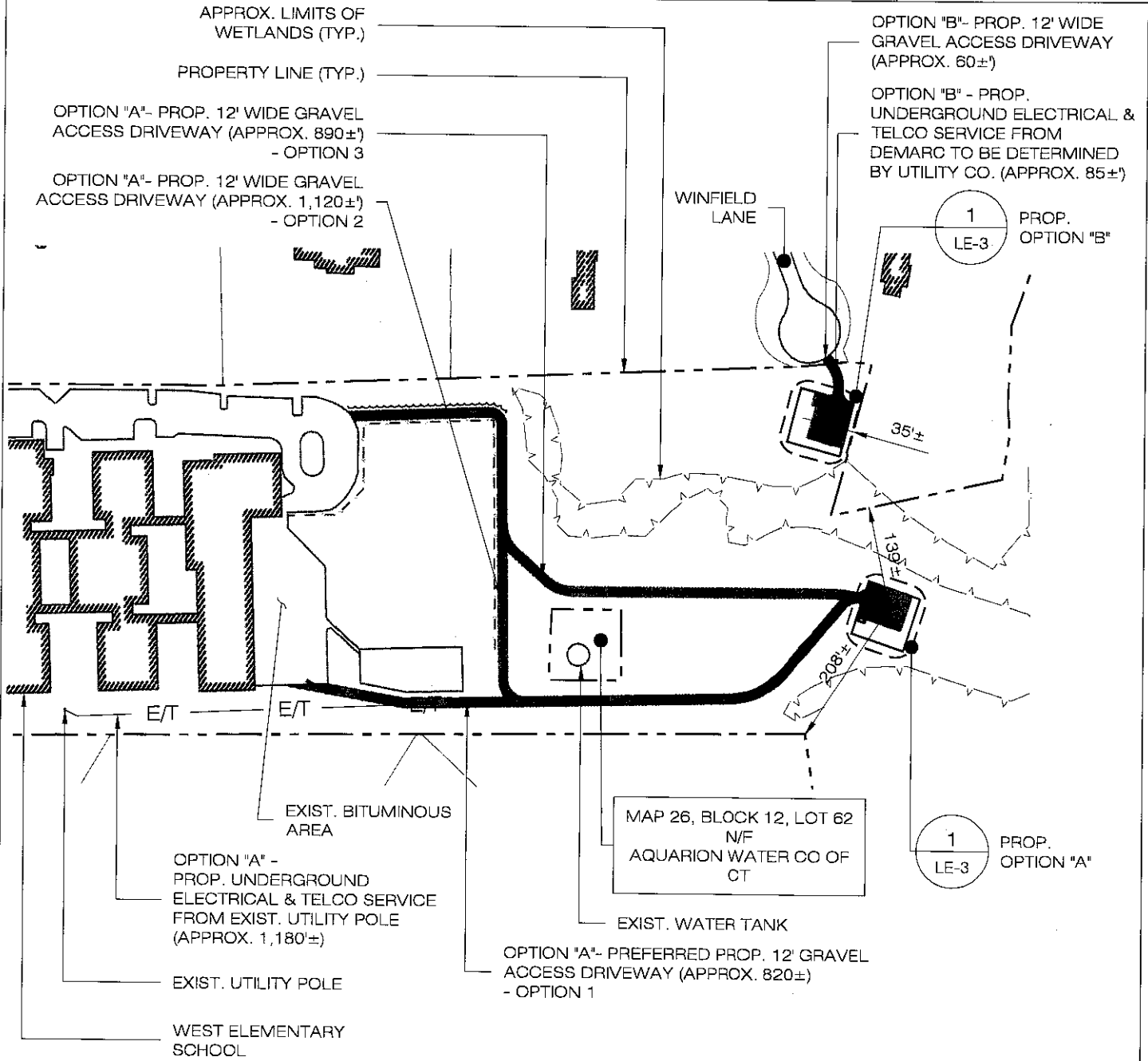

1 PARTIAL SITE PLAN
LE-2 SCALE: 1" = 200'-0"

- REV1: 12/01/16: CLIENT REVISIONS: RCB
- REV2: 12/02/16: CLIENT REVISIONS: RCB
- REV3: 01/17/17: CLIENT REVISIONS: RCB
- REV4: 05/02/17: CLIENT REVISIONS: RCB
- REV5: 02/11/22: CLIENT REVISIONS: RCB

NOTE: EXACT LOCATION AND ORIENTATION OF PROPOSED LEASE AREA PENDING SITE SURVEY & FURTHER ENGINEERING REVIEW AND ANALYSIS. PROPOSED UTILITY ROUTING AND R.O.W. EXTENTS TO BE DETERMINED BY LOCAL UTILITY PROVIDERS.



ALL-POINTS
TECHNOLOGY CORPORATION

567 VAUXHALL STREET EXTENSION SUITE 311
WATERFORD, CT 06385 PHONE: (860)-663-1697
WWW.ALLPOINTSTECH.COM FAX: (860)-663-0935

APT FILING NUMBER: CT283440

LE-3

SCALE: AS NOTED

DRAWN BY: ELZ

DATE: 11/30/2016

CHECKED BY: RCB



HOMELAND TOWERS, LLC
9 HARMONY STREET
2nd FLOOR
DANBURY, CT 06810

HOMELAND TOWERS:
CT024

NEW CANAAN WEST
769 PONUS RIDGE ROAD
NEW CANAAN, CT 06840

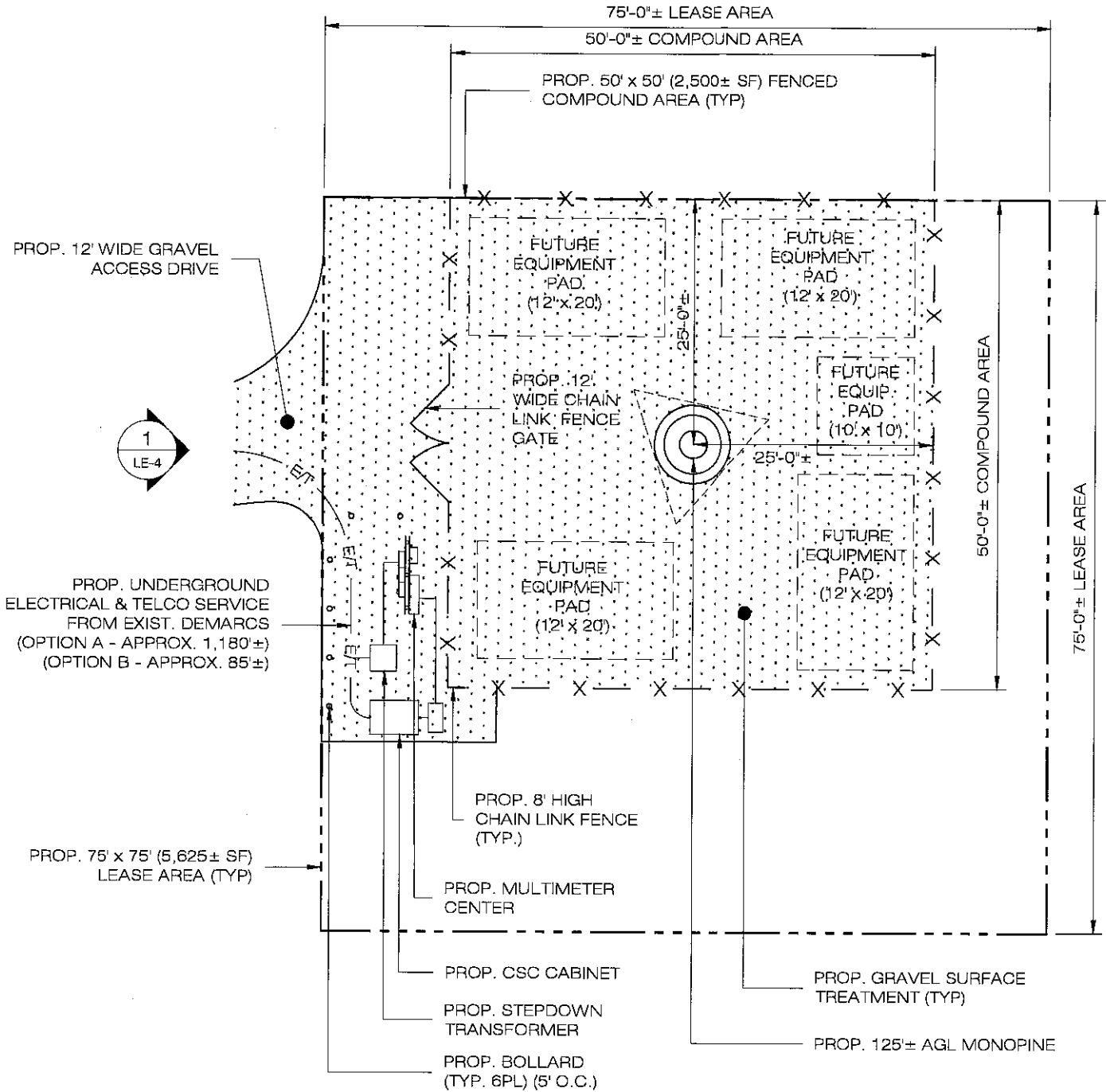

**TYPICAL
COMPOUND PLAN**

1
LE-3

SCALE: 1" = 15'-0"

- REV1: 12/01/16: CLIENT REVISIONS: RCB
- REV2: 12/02/16: CLIENT REVISIONS: RCB
- REV3: 01/17/17: CLIENT REVISIONS: RCB
- REV4: 05/02/17: CLIENT REVISIONS: RCB
- REV5: 02/11/22: CLIENT REVISIONS: RCB

NOTE: EXACT LOCATION AND ORIENTATION OF PROPOSED LEASE AREA PENDING SITE SURVEY & FURTHER ENGINEERING REVIEW AND ANALYSIS. PROPOSED UTILITY ROUTING AND R.O.W. EXTENTS TO BE DETERMINED BY LOCAL UTILITY PROVIDERS.



ALL-POINTS
TECHNOLOGY CORPORATION

567 VAUXHALL STREET EXTENSION - SUITE 311
WATERFORD, CT 06385 PHONE: (860)-663-1697
WWW.ALLPOINTSFBCH.COM FAX: (860)-663-0935

APT FILING NUMBER: CT283440

LE-4

SCALE: AS NOTED

DRAWN BY: ELZ

DATE: 11/30/2016

CHECKED BY: RCB



HOMELAND TOWERS, LLC
9 HARMONY STREET
2nd FLOOR
DANBURY, CT 05810

HOMELAND TOWERS:
CT024

NEW CANAAN WEST
769 PONUS RIDGE ROAD
NEW CANAAN, CT 06840

T/ MONOPINE BRANCHES
@ 132'± AGL

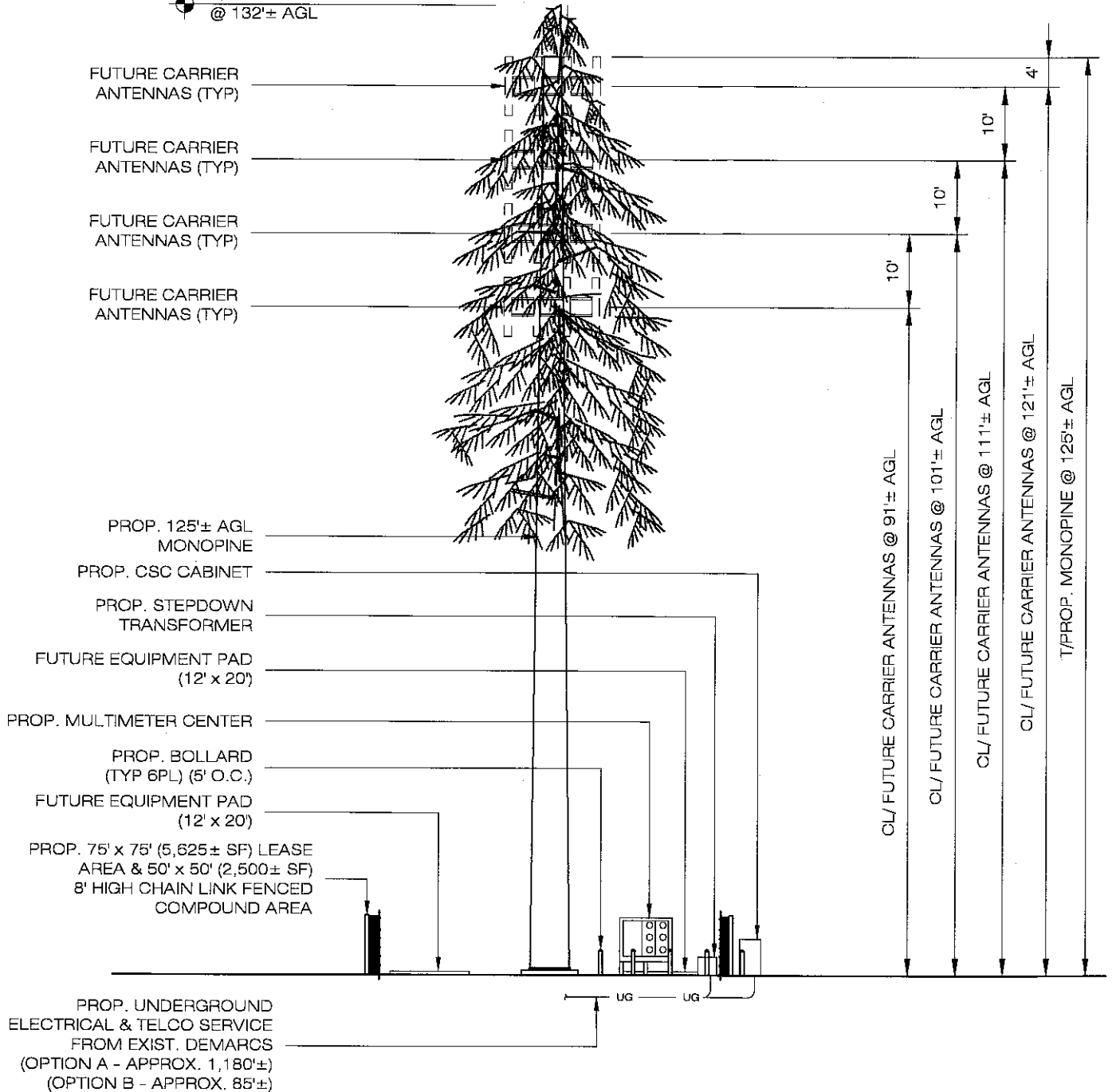

1 **TYPICAL ELEVATION**
LE-4 SCALE: 1" = 20'-0"

- REV1: 12/01/16: CLIENT REVISIONS: RCB
- REV2: 12/02/16: CLIENT REVISIONS: RCB
- REV3: 01/17/17: CLIENT REVISIONS: RCB
- REV4: 05/02/17: CLIENT REVISIONS: RCB
- REV5: 02/11/22: CLIENT REVISIONS: RCB

NOTE: EXACT LOCATION AND ORIENTATION OF PROPOSED LEASE AREA PENDING SITE SURVEY & FURTHER ENGINEERING REVIEW AND ANALYSIS. PROPOSED UTILITY ROUTING AND R.O.W. EXTENTS TO BE DETERMINED BY LOCAL UTILITY PROVIDERS.